Boyer children's clinic

2009 Annual Report

It Takes A Little Help To Make It On Your Own

Together We Continue to Thrive and Expand

Boyer Children's Clinic continues to work to achieve its vision that each child in the Greater Seattle area will have the opportunity to reach his or her full developmental potential. In 2009, we faced unprecedented challenges but with strong leadership and the support of members of the community, we continue to thrive and expand.

On May 26, 2009, Boyer and the early intervention community lost a great champion and leader, Judi Moore, Boyer's Executive Director for the previous 30 years. We were shocked and saddened with her loss, but were able to move forward. Following her well-conceived succession plan, the Boyer Board of Directors appointed Michael K. Stewart as Executive Director in July, 2009.

A key to our success over this period was the strong focus that staff, Board, and friends of the agency hold on our mission: to improve the quality of life of children with neuromuscular disorders or other developmental delays by providing the best solutions for each child and family. We are energized when, from time to time, we are reminded of the profound and lasting impact this mission has on the lives of the children and families we serve.

Recently, we heard from Darcy Goodman and Thomas Leavitt, proud parents of Alex Leavitt, a former Boyer client (1988-89), who graduated this June from the University of Puget Sound with a Bachelor of Arts in History and a minor in Politics and Government. Darcy and Tom wanted us to share their son's inspiring story with the Boyer community to provide hope for families with a child that has neuromuscular or developmental delays.

Photos by Adrien Leavitt

Alex was born with severe hypotonia and other neurologically-based conditions, with the possibility of never being able to walk or talk. To this day, he has very little fine-motor control and is challenged with visual acuity and verbally articulating concepts. Darcy and Tom wrote that "beginning with Boyer, and continuing for the next 20 years," Alex had "been assisted, nurtured, often cajoled," and educated by "enormously talented and dedicated people."

Darcy and Tom acknowledge that those who worked with their son helped to develop "a person with a very positive self-image." With this instilled confidence, Alex followed his passions and managed school sports teams, joined Habitat for Humanity and other political causes, and even joined the college water polo team, in spite of the fact that he was unable to swim or hit a ball. Now Alex will be an influence to others, making the "journey of some other challenged kid just that much easier." Darcy and Tom are justly proud of their son's accomplishments.

Continued on next page

Thriving Together continued from page 1

We are always happy to hear from alumni like Alex – each story inspires us to work harder and continue to impact the lives of hundreds of children, as we did last year:

- In 2009, we served over 700 children. This is a record amount, 25% higher than in 2007, and 53% higher than in 2006. We have seen significant increases in the number of children being served for the last several years and know that there are still untapped areas of great need in the Seattle area, particularly in the south end.
- Parents and friends continued to be active participants at Boyer, providing 7,572 hours of volunteer time in our programs and administrative offices.
- Boyer's monthly enrollment averaged nearly 300 families receiving services each month, another historically high number.

For 67 years, Boyer Children's Clinic has maintained a commitment to helping children with developmental delays receive the education, therapy, and support they need so that they can live full lives and achieve their goals and aspirations. Through the steadfastness of all Boyer's key supporters, we were able to meet the challenges of 2009 and successfully move forward.

Mission Statement

Boyer Children's Clinic improves the quality of life of children with neuromuscular disorders or other developmental delays by providing the best solutions for each child and family.

Vision

Each child in the Greater Seattle area will have the opportunity to reach his/her full developmental potential, and each family will have the skills and support to parent its child.

Core Value Statements

1) Promote independence and physical, cognitive, behavioral, communication, emotional and social growth in children.
2) Honor each family's unique strengths and challenges.
3) Deliver services in a culturally sensitive, family-centered manner.
4) Provide services in settings that are appropriate to the child and family.
5) Provide services to children and their families regardless of their ability to pay.
6) Support and grow a superior staff that develops and delivers the highest quality services in a team environment.
7) Maintain a strong and stable financial structure.
8) Provide quality stewardship of public and private funds.
9) Foster ongoing working relationships with key medical, business, civic and educational partners.
10) Be a leader and valued resource in the community promoting services for children.
11) Support and encourage diversity in all phases of the agency's operation.
12) Advocate on behalf of the children we serve and their needs and interests.

Board of Directors 2009

John H. Pierce, *President;* Kristen Michal, *Vice-President;* Allen Murray, *Treasurer;* Gwendolyn C. Payton, *Secretary;* Robert M. Howie, *Immediate Past President*; Derek Arndt, *Director at Large;* Jacob M. Burns; Jeff Eder; Jennifer Goforth Stead; Tasha Irvine; Jack Kindred; Julie Bethke Scanlan; Suzanne Singla; Leonard Sorrin; Heidi Westling; Judith A. Moore, *Executive Director;* Michael K. Stewart, *Executive Director*

Donor List 2009

$50,000 and Above

Estate of Edythe G. Boucher
Lawrence Charitable Trust
Judith Moore
United Way of King County

$10,000 - $49,999

Alice Claire S. Montgomery Trust
Anderson Foundation
Iva M. Atwood Trust
The Boeing Company
Council for Children & Families
Alfred & Ruth S. Goddard Crippled Children's Trust
The Medina Foundation
Microsoft Corporation
Ms. Jean Alvord Rhodes
The Seattle Foundation
Social Venture Partners Seattle

$5,000 - $9,999

Anonymous
Sean and Dorothy Corry
Fallsapart Productions, Inc.
Wayne and Anne Gittinger
Mark and Linda Greenlaw
Lane Powell
John Neeleman and Gwendolyn Payton
Pioneer Masonry Restoration Company, Inc.
Kelly and Cheryl Pleas
Karen and James Solimano
St. Demetrios Greek Orthodox Church
The TJX Foundation

$1,000 - $4,999

Sherman Alexie and Diane Tomhave
Ginny Allemann and Jerry Howe
Rachel and Steve Anderson
Anonymous
Stephen and Salli Bauer
Nathaniel Brace and Karen Bullard
Michelle Buetow and George Heynen
Dave and Michelle Busch
Ken Chandler
Monica Clements and Robert Thurston
Cooper-Levy Trust
Mark Craemer and Dina Johnson
Crane Fund for Widows and Children
Allison Demeritt and Raymond Endres
Laurie Demeritt and Paul Cutting
Michael Doherty and Susan Foley
Mary and Jim Dunnam
Employees Community Fund of Boeing Puget Sound
Robert Farrow and Pam Klein-Farrow
Mary Fischer
David and Jessica Garrick
Leon and Erika Giles
Deanna Glenn
Jack and Nancy Goldberg
Goldman, Sachs & Co.
Harris Private Bank
Doug and Jill Hawkins
Bob Howie and Maria Milano
Ben and Elisa Humphrey
The Jordan Fund
Charlie Kaminski
Kathleen and Jack Kindred
Kiwanis Club of Issaquah
Torunn and Tore Laerdal
S Landau Services
Georgine Looney
Julie Mack
Stephanie Martin
Ethel Maxwell
Sara and Ryan Maxwell
Robert B. Mitchell
Steve and Diane Moseley
Linda Mullen
Mark Olague
Kari and Rob Palmer
John and Vicki Pierce
Ryan and Pam Pleas
Premera Blue Cross
Aleksandra and Pedja Radmanovic
Collier and Patty Reynolds
Riddell Williams P.S.
Riley & Nancy Pleas Family Foundation
Steven Rosen
Matt and Tristi Sirotzki
Rachelle Snyder
Leonard Sorrin and Kay Deasy
Sprague Israel Giles, Inc.
Joan and Douglas Stewart
Kathy and Doug Stewart
Michael and Kristin Stewart
Peter and Carol Stewart
Peyton and Carrie Storli
Sun & Surf Run
James Swantz
Rosa Teorell and Charles Loop
The Loomis Foundation
Amy and Stewart Thompson
Thurston Charitable Foundation
Robert Thurston
George and Eftihia Tsantilas
United Way of Snohomish County
Nina and Vasili Varlamos
Jesse Warren, Allie Warren, and friends
Peter Wasserman
Melissa Watkins
Dana and Emmett Wootton
Wright Runstad & Company
Tom and Billie Ylvisaker

$500 - $999

Sarah and Stuart Adler
Alison and Barry Shaw Fund
Anonymous (2)
Derek and Susan Arndt
Jennifer and Mark Bales
Michael and Kathryn Barrett
Kathleen Barry
Victoria Bernstein
Bill & Melinda Gates Foundation Matching Gifts Program
Janet Blanford
Brent and Heidi Bond
Barb Bosselman
Billy and Gay Burton
Julia Cadbury
Anna Cardwell
Eleni Carras
John Alex Chapman
Ryan and Julie Church
Combined Federal Campaign of Kitsap & Mason Counties
Shannon Conner
Cherylynne and David Crowther
Florence and Ric Crowther
Ehrlich Donnan Foundation
Evolution Press Inc.
John and Charisse Flynn
Leslie and Michael Fox
The Frank Family
Larry and Rondi Gangnes
Gardow-Bradlee Family Fund
Peggy Halwachs
Scott Healy
Ellen and Phil Hoffman
Troy Hutson
Tasha and Douglas Irvine
Isabel Joyce Piliavin Charitable Trust
Cody Jacobsen
Bryan Karrick
KDW, PS
Kiwanis Club - Mercer Island
Urs Koenig and Catherine Parker
Dana and Jay Krueger
Frank Lawler and Ann McCurdy
Tyler Mayfield
Emily Anthony and David Maymudes
Deven and Kraig McCoy
Iain and Melanie McDonald
Nickie McDonald
Mark and Donna McNeal
John Mike
Mike and Susan O'Leary
Gilbert Omenn and Martha Darling
Personnel Management Systems, Inc.
Pfizer, Inc.
Lisa and Jim Price
Mr. and Mrs. Charles Purcell
Maria Rippee
Brendan and Julie Scanlan
Kathy and Russ Schmidtke
Detlef Schrempf Foundation
Schwab Charitable Fund
Seattle Police Employees' Charity Fund
Shannon and Wendi Sellers
Alison Shaw
Karen Shepherd
Sarah Smith
Somerset County United Way
Spokane Guilds' School
Stafford Frey Cooper
Tom and Denise Swanson
Thomas Taft
Sayeh Taghavi
Bradley Thompson
Marcus and Rebecca Topp
Barbara and Jim Trehearne
Rachelle Uskevich
Jenny Bonaro Vanderwerff and Drew Vanderwerff
Michael P. Verchot and Bev Page
Megan Wallent and Anh Hoang
Judy Webb
Elaine Wetterauer
Marnie and Chris White
William Wright and Pauline Ashman

$100 - $499

Christina Aadland
Kenneth and Linda Adkins
Lee and Jennifer Alexander
All City Fence Co.

Continued on next page

Donor List 2009 continued

Dean and Vicki Allen
Anonymous (7)
Jack and Nancy Armo
Bill Arvish
Rachel and Steven Ashby
Barbara Baker
Jon and Jan Bakken
Maryanne Barnes
Diane Bartruff
Matthew Bartruff
Mike and Nisa Basilicato
Shiv and Kamlesh Batra
Chan Beauvais
Sean Bell
Peter and Kristi Benda
Bret Bentzinger
Lisa Bergeron
Dr. Abraham Bergman
Frank and Cindy Bonaro
W. Kenneth LaForce and Cathryn Booth-LaForce
Sheryl, Alex, and Kai Borton
Dennis Bounds
Chuck and Sandy Bourbonnais
Ann Bowers
Sharon Boyer
Richard Boysen
Mark Bradley and Amy Bosch
Leslie Bray McCoubrey
Ethan Broga and Corie DeMers Broga
B. Brown
Kelvie and Justin Buckley
Mark & Cheryl Buettemeier
Elizabeth Bullard
Reid and Nancy Bullock
Jacob and Catherine Burns
Deanne Calvert
Jean Campbell
Steven Caplow and Margaret Lane
Darren Casey
Grace Cayanan
Deborah Champion
Chavez Family
Ray and Rose Chavez
Michelle Chinn and Steve Tamaki
Paul Chiocco and Doug McCrary
Teddy Choi and Katie Rudlang-Choi
Matthew and Marcia Christian
City of Seattle
Beth Clark
Jay Clay
Coop 15, PC
Anthony Corsello
Jennifer Coursen
Linda Shirley Couser
Curnow Family Law PLLC
Suzie and Ed Curti
Ashley Dahl
Alex Daley
Kelly Daviscourt
Diane and Peter Demopulos
Richard Denenny
Elizabeth and Clay Detels
Judy Dittmer
Debbie Doces
Rick Donaldson
Victoria Doyle and Jose Garcia
Suzanne Duffy-Kane
Elene Duncan
Trevor Dyer
Daniel Eisenberg
Gary and Nancy Eliasen
Julie Ellner and Robert Bernstein
Joseph O. Epler
Dan Evans, Jr.
Federal Way Masters
Leonard and Judy Feldman
Fidelity Charitable Gift Fund
Amy Fischer
Penny Freedman
Dot Fuller
Stacey Furness
Early Childhood Special Education Department, Seattle Public Schools
Brian and Kayce Gardner
Cassandra Giedt
Greg Gilbert
Peter Glidden
Jennifer Goforth Stead and Robert Stead
David Goforth
Dr. Howard and Carole Goldsmith
Jill Gormley
Meredith and Lyle Grant
Dr. Kenneth Gross
Tim Gruner
Teresa Harkins
Kristy Harlan and Evan Harlan
Stacy Harris
Jan Harry
Kristin Hawes and Eric Chesley
Frank and Nancy Hawkins
The Kneisl Family
Amanda Henry
Craig L. Higgins
Christine and Scott Hill
Barbara Hixon
Moira Holley and Scott Wasner
Morton and Beverly Holmgren
Bill and Judith Hooper
Myra Horiuchi
Gail Houser
Gregory Hurley
Bartlett and Virginia Hutchinson
Angela Hwang
Audrey Hwang and Joel Ing
Bette Hyde
Peter and Missy Igel
Oliver and Sydney Iversen
Craig and Elizabeth Jackman
Tammy Jaeger
David and Lucile James
Ellen L. Jensen
Esther M. Johnson
Jean and Sidney Johnson
Debbie Jones
Jesse Jones
JP Morgan Chase Foundation
Ruth Kagi
Travis and Jacquelyn Kannier
Jeffrey and Deborah Kapsner
Rob Karl
Carolyn Kates and Skip Dreps
Paul and Brenda Katz
Michael and Joan Kelly
KING 5 Television
Greg Kipper
Matthew and Becca Knox
Y. Kowalik and M. Zhang
Kris Krall
Ken and Coralie Krummeck
Michael Laing
Barbara Lampi
Dr. Anne Leavitt and Mr. Joel Bodansky
Tom Leavitt and Darcy Goodman
Shawn Lee
Laura and Gary Leeman
Diane Leonidas
Erin Letey
Betty Loomis
Sandra and Frederick Mabbott
Cheri Mahoney
Suzanne Marcus
Linda Margheim
Gail Mautner
Ellen McAtee
Becky McAuley
David and Linda McCammon
Beth McCarthy
Julie Nikaitani and Michael McCarthy
Sage and Randy McCotter
Lee McGuire
Darrell McKissic and Leslie Nellermoe
Merrill Lynch & Co Foundation, Inc.
Aileen Miholovich
Hilary and Dan Mohr
Ken Molsberry
David Moore and Lisa Cubbins
Allen and Brett Murray
Kelsie Nance
Nathan Hale Staff
Melissa Nathanson and Jerry Farstad
Rebecca Nelson
Thomas Nesbitt
Donald Nilson
Michael and Carol Nord
Stephanie Nored
Jose M. Oglesby
Tina and Brad Olenick
The Ainslie and O'Neill Families
Amy Owens
Dena Owens
Patrick H. Boden, Inc.
Diane Patterson
Linda Peffer
Corliss Perdaems
Rebecca and Matthew Phelps
The Philanthropia Foundation
Elliott Pierce
Jackie, Tyler and Eme Pierce
Jeff and Charlene Pimentel
PNA Masters Swimmers
Jerry and Peggy Pomeroy
Nancy Potter
Crista Prince and David Ruddick
Queen City Yacht Club Tarettes
Stephen and Lori Queen
Martha Radabaugh
Mechthild Rast
Wendy Rea
Mary Richards
Jennifer Ridewood
Chuck and Jane Riley
Michael Rimkus
Brian Roche
Catherine Rogers
Urszula Roman
Debra Ronnholm
Julia Sarkissian
Paul and Robin Schachter
Scott and Lisa Schade
David Scheyer and Encarnacion Aguado-Lopez
John Schmidt
Kore Schuder
Mark Schulz
Glen and Marcia Scott
Seattle Building Maintenance
Seattle Jewish Community School
Seattle Special Education PTSA
Melissa and Jeff Shaw
Marciarose Shestack
Francine and Kevin Shyne

Continued on page 7

Boyer "High Fives" in 2009

THERAPY SERVICES – Boyer's therapy services include Speech and Language Therapy, Physical Therapy and Occupational Therapy. More than three-quarters of Boyer's therapists are Master's level or higher professionals, and all are trained and experienced in assessing each child's particular strengths and needs and delivering the most effective treatments. Boyer's physical and occupational therapists follow the guidelines of Neuro-Developmental Treatment, Sensory Integration and other therapy techniques to help children learn to explore and interact with their environment. Speech and Language Pathologists work with families to support the early cognitive skills that will lead to language development, sound production, and receptive and expressive language. When needed both SLP and OT/PT professionals can deliver specialized treatment to improve oral motor function and feeding skills. Therapy services can be delivered in a child's home, at a community daycare or preschool, or at Boyer, either in one-on-one therapy sessions, during a preschool class, or in another small group setting. Therapists work with each family member to teach parents and caregivers techniques to help their children at home. In 2009, Boyer's therapists provided 9,803 hours of physical, occupational, and speech-language therapy.

EARLY CHILDHOOD SPECIAL EDUCATION CLASSES – Special Education Preschool classes at Boyer are designed to encourage each child's strengths and promote cognitive, play, social, self-help, communication, and fine and gross motor skills. Children with and without development delays attend the twice-weekly classes. Curricula are tailored to the needs of the children in each group, engage children in the exploration of selected themes, and involve parents and therapists working with individual children on specific goals. A typical day includes structured play, sensory play or art activity, music/circle time, snack, gross motor play, and free play or story time. Boyer special educators work with children in on-site classrooms and gym, or can go to a child's home, daycare, or community preschool. Special educators can also consult with community program staff to support a child's special needs. In 2009, Boyer provided 8,708 hours of early childhood education, delivered to special education eligible students and typically developing peers in classrooms, and 1,486 hours of individualized special education services delivered at home or in the community by Boyer special educators.

FAMILY SERVICES – When an infant or young child is facing a developmental disability or delay, their parents, caregivers and siblings need access to focused and specialized avenues of support. At Boyer, family support services are provided by our medical staff, social workers, and family resource coordinators (FRCs). Each program team includes

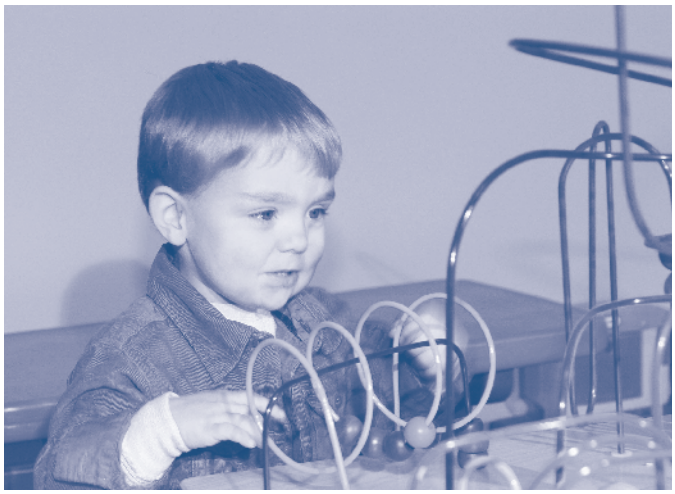

Photo by Wendy DeLaunay

an FRC who can answer questions about scheduling, process, funding, and community resources. Boyer's two professional social workers sometime take the FRC role for specific families, or work with the parent/caregiver population by organizing individual and group parent counseling, parent discussion groups, and guest speakers. Other activities are planned based on parent request. As with all Boyer services, family support can be delivered at the Boyer clinic, at the child's home, or at community locations. In 2009, Boyer provided 8,510 hours of family support services, including family resources coordination and social work.

MEDICAL SUPERVISION – Boyer was founded by a group of volunteers that included local medical professionals. Today we continue to offer medical services to our clients, including a comprehensive medical evaluation for each child, and nursing services that handle the intake process and also offer family support throughout their time at Boyer. Evaluations with our Medical Director offer families a unique opportunity for an in-depth meeting with a developmental pediatrician and the child's team to address their concerns regarding their child's specific developmental delays and issues. During 2009, Boyer provided 143 comprehensive medical evaluations and reviews.

INFANT MENTAL HEALTH – Boyer began offering Infant Mental Health (IMH) services in 2008, to provide additional, targeted support for families struggling with issues beyond those related to their child's disabilities or delays. The IMH Program provides psychotherapy services to families who have been identified as having issues that can be addressed in this setting. Typically, referrals are made when a family has difficulty bonding or with the child's oppositional behavior.

Continued next page

Photo by Wendy DeLaunay

Boyer's IMH certified Social Worker meets weekly with families to help them identify and reject harmful patterns and develop a family dynamic that is safer and more nurturing for everyone.

SPECIAL GROUPS – Children who share specific challenges or diagnoses can benefit from Boyer's focused small group activities. A **vision group** provides a controlled environment in which children with a wide variety of vision challenges to improve their functional vision. Some children on the autism spectrum benefit from intensive educational and therapy services in a **highly supported group**. For children with delayed speech and language skills, **speech group** offers opportunities to focus on improving their ability to communicate with their caregivers and peers.

RESEARCH – In the *Resources* section of Boyer's website (http://www.boyercc.org/resources.html), Boyer staff summarize recent research and clinical opinions on a variety of topics of interest to families of children with special needs and other professionals in the field of early intervention. These research summaries are just one of the ways Boyer Children's Clinic demonstrates a commitment to providing children with services grounded in excellent, evidence-based practices.

INFANT AND EARLY CHILDHOOD CONFERENCE (IECC) – The 2009 statewide Infant and Early Childhood Conference took place at the Greater Tacoma Convention Center. The IECC had 1204 attendees, including presenters, exhibitors, and guests. Audience members included parents, special educators, paraprofessionals, service providers in developmental and neuro-developmental centers, Head Start and Early Head Start staff, agency administrators, case managers, health care professionals, child care providers, and others interested in young children with special needs. Several Preconference sessions offered an array of intensive, often advanced, full-day training sessions. The conference also included workshops, extensive exhibits and keynote speakers Professor Douglas H. Clements, Ph.D., author and speaker Curtis Zimmerman and Director of the Department of Early Learning (DEL) Dr. Betty Hyde.

Community Partnerships

Boyer Children's Clinic is strengthened through partnerships with other organizations and businesses, locally and nationwide.

UNITED WAY OF KING COUNTY provides critical financial, volunteer and training support to Boyer to meet our mission, and we support United Way of King County to reach its priority of fostering school readiness for young children. In 2009, United Way of King County contributed over $155,000 to Boyer for our work in their Priority Area of school readiness.

SOCIAL VENTURE PARTNERS SEATTLE provided tremendous support to Boyer Children's Clinic in 2009 by providing resources and expertise to help us address a variety of short and long-term solutions for our executive transition, board leadership, program design, information technology, marketing and fundraising.

CASCADE DAFO, INC. and Boyer Children's Clinic work together to provide children with mobility challenges with effective, high-quality supports including braces, orthotics and related products.

COUNCIL FOR CHILDREN & FAMILIES continued to build Boyer's capacity for preventing child abuse and neglect in 2009 through an expansion of Boyer's Infant Mental Health services, which help caregivers of children with special needs to increase their nurturing behavior to improve attachment with their child and to support their child's social-emotional development.

THE EARLY CHILDHOOD DEVELOPMENT ASSOCIATION OF WASHINGTON (ECDAW), of which Boyer is a founding member, provides communication, education and dissemination of information concerning early childhood development, supports existing early childhood programs, and fosters development of new programs.

INFANT AND EARLY CHILDHOOD CONFERENCE provides training and networking opportunities for hundreds of early intervention providers from across the state of Washington.

HOPELINK, an Eastside agency offering an array of services to low-income families, helps coordinate interpreter and transportation services for families attending Boyer.

Continued from page 4

Dave Siegfried
Margaret Sigley
Elizabeth A. Sims
Suzanne and Sumeer Singla
Ricardo and Kathy Sitchin
Kimberly and Hugh Slee
Keith and Linda Smith
Kenneth R. Smith
James Spridgeon
Jane and Shannon Stafford
Sheila Sternberg
Stokes Auction Group, Inc.
Lee and Carol Sundquist
Steve, Nicole, Nate, and Chloe Swedberg
Paul Swegle
Claudia Thibadeau
Diane Thoma
Rahul Thombre
Don and Judy Thompson
Alex Thorbeck
Mary Anne Thorbeck
Heather and Jeff Thoren
James and Nancy Thoren
Dick Tompkins and Bryna Webber
Di Anh Tran
Truist
United Way of Central and Northeastern Connecticut
United Way of Columbia-Willamette
United Way of Greater Los Angeles
United Way of Pierce County
United Way of Thurston County
Michael Valley
Sylvia Vargas and Michael Ho
Robert Vauthier
Shaun Vinyard
Vios Cafe & Marketplace
Thomas and Tali Wang
Warren Company
Washington Mutual Employee Giving Program
Holly Watkins
Ronald and Marguerite Watson
Margaret Webb
Poppy Weber
Robert Weller and Monica Romano
Wells Fargo
Susan Wendel
Kathy Wenrich
Lance and Kristin Westby
Jim and Heidi Westling
Liz Wheelwright
M. Dean White and Eileen Eng
Diane Williams
Joan Williams
Peter Williams
Mary Willis
David and Tracy Yamada
Mary Young
Steven Young
Mahnaz Zamanian
John Zobel and LaVerne Woods
J. William Zook, Jr.

$99 and Under

Dorothy Abbott
Laila H. Adams
Karen Alexander
Debbie Anderson
Guy Anderson
Jan Anderson
Katrin Andrews-Gist
Anonymous (13)
Heather Anstett
Adrienne Antink
Linda Armbruster
Fred and Sharon Arthur
Oleksiy and Alena Avramenko
Bruce Bacon
Barbara J. Baker
Harold Baker
Jim Baker
Patricia Banks
Morgan Barokas
Jim and Sue Bates
John Bathurst
Kathleen C. Baxter
Lyndee Belina
Janice Bell
Gary and Leah Bender
Richard and Janet Benson
Carole Berkoff
Eli Bernstein
Dr. Gerald and Sarah Bernstein
David Beste
Linda Bevis
Carole and Rod Bindon
Robert Birkby
Charles and Maria Blackburn
BlackRock
Melinda Bloomer
Catrina Bogh
Janet Boguch
D. Bordeaux
Frank Bosl
Cornelia Bremer Smith
Herb Bridge
Holly Briscoe
Diane Brown
Kristin Brown
Tom and Mary-Ellen Buchanan
Trez Buckland
Steve and Debbie Butler
Eileen Cadiente
Emmye Cahn
Lisa Calvert
Jan I. Carlson
Jenifer Castillo
Jennifer Christianat
Elaine Clark
Dr. Jim Clark
John Coleman
Combined Federal Campaign of South Puget Sound
Cody Cooper
Stacy Cooper
Paul and Nancy Coopersmith
Nikki Coyote
Jacqueline Craig
Amy Creasey
M. and L. Creighton
Richard and Jenny Cummins
Chris Dack
Erin Dacy
Rosemary Dahlquist and Stan Seiffert
Paneen Davidson
Nicole Demetrescu
Aron Demsky and Suzanna Eller
Mindy DeYoung
Galen Dolstad
Laura Dorsey
Amy Dossett
Janie Drumhiller
Mrs. Kelly Duncan
Sandy Duncan
Charles K. Eaton
Mervin and Ruth Eaton
Kristine Echigo
Robert and Julita Eleveld
Richard and Patti Embry
Susan Engman
Jo Ann Erickson
Donna Fagen
Mr. Bernard Feldman
Dana Warren and Kathy Feldman
Leonilda Fermin
Bill Ferris and Marsha Donaldson
Rebecca Fischer
Julie Fisher
Peter Fitzgerald
Kathrin Fortner
Gail Fromdahl-Tavis
Frank and Sarah Fulton
Dr. Gayle Garson
Kim Gazes
Valerie Gillas
Mary Jo Gillis
Bill and Rachelle Gillis
Barton Goldstein
David and Linda Goldstein
Grace Goldstein
Bryson Gordon
Lola Gracey
Jay and Christine Gray
Gail Greenwood and Irene Morey
John and Carol Griffin
Emily Grimm
Daniel Gross and Ele Hamburger
M.O. and M.R. Halbert
Daniel Hall and Michelle Marchant
John Hansen
Brenda Harper
Peggy Harris
Dale Hazapis
Hazen High School Faculty Fund
Irene Hazen
Paul Hegdahl
Jason Hiebert
Frankie Graham-Higgins and Tom Higgins
Arthur and Gale Hill
Diane Hirt
Sarah Hoehn
David Hoffman and Amy Bonney-Hoffman
Jamie Hoskinson
Pat & Evelyn Howerton
Tamara Hoy
Dr. Colleen Huebner
Daniel Hughes
Patricia Hunter
Jon and Ann Huseby
Becky Hutton and Rob Jackson
Michael Hytopoulos
Brooke Ike
Duane and Ladessia Jackson
Brian Jeffers and Jan Hircko-Jeffers
Anders and Martha Johnson
Elizabeth Johnson
Janet Johnson
Ralph and Sally Jorgenson
Leilani Jue-Saar
Julie and Paul Julin
Jack Karamanos
Valerie and Christopher Kelley
Katherine Kirkpatrick
Judith Klayman
Maryann Klein
Danielle Klenak
Ms. Karen Kline
Kathy Kolatski
Voula Kolios
Mark and Victoria Kolmodin
Aida Kouyoumijian
Hilary Krant

Continued on next page

Donor List 2009 continued

Tracy Kudrna
Roy Kuroiwa
Jack and Betty Laffaw
Steven and Amy Lancellotta
James and Susanna Lane
Carrie Lawshe
Christine Lechelt
Carla Lew
Gabe Licka and Michelle McGrath
Margaret Lillquist
Dmitriy Lipay and Yelena Potapova
Joan Loop
Rebecca Lowe
Anne Lyons
Sylvia Ma
Kimberly Malone
Jessica Manning
Richard Marks and Spring Zoog
Jill Marsden
Harry M. Matthews
Mark and Linda McClamrock
Isabel McClure
Janelle McDowell
Ray, Marsha, Kat & Megan Dittamore/McGillivray
Randy Melby
Charlotte Minich
Pomaika'i Miyata
John and Jill Moe
Nick Momyer
Maria Nardella
Margo Neufeld
Samson Ngai and Julie Cheung
Julie Nimmergut
Bob Norikane
Gerilynn Oenning
Sally Oien
Randy Olsen
Lisa Olson
Hilary Orenberg
Julie Pattison
The PAWS Wildlife Center Staff
Katherine Pencke
Nicole Pessl
Greta and Gary Phillips
Leslie Phillips
Art and Loretta Pieretti
Joshua Piper
Nancy Pleas
Gayle Powell
Ms. Brooke Priester
Stacey Prouty
Ron Quartel
Matthew and Lisa Quinn
Helmut and Vernette Rae
Jane Rees
Robert Reichle
Elayne Rice
Jack Robinson
Bobbi Robinson
Margaret Rosenfeld
Kelly Sanderbeck and Brent Ewing
Alicia Sands
Christine Sands and Joshua Thompson
Colin Sandwith
Basil Sascio
Christopher Schenck
Bill Scott
Mary Scribner
Jennifer Kelly & Gerry & Tadhg Scully
Christine Seiler and Jeff Parkins
Xi Xi Shakes
John and Audrey Sheffield
Steven and Lynda Shelton
Elizabeth Sherris
Alison and Pauline Shigaki
Estelle Shives
Lindsay Sievers
Angela Staiger
Vicky Stamolis
Katina Stavros
Steve Steinberg
Greg and Sheila Sundberg
Mercedes Swanson
Ed Tanaka
Michael and Ginger Terada
Jennifer Thies
Jean Thomson
Laura Tift
Diann Tinsley
Valerie Tinsley-Williamson
Arwen Todd
Carol Troup and Peter Johnson
Alyson van der Toorn
Bonnie Waller
Lloyd and Diane Walworth
Sheila Warsinske
Jamila Wasson-Pehan
Nancy Webber
Deborah Wilkinson
Marcia Williams
Troy Williams
Jason Wilson
Jennifer Wilson
Julie Woodrow
Clare Woolgrove and Howard Good
Brett Worrall

In Honor or Memory of

In Honor of Rachel Anderson
Gilbert Omenn and Martha Darling
The Seattle Foundation

In Honor of Heather Brown
Kristin Hawes and Eric Chesley

In Honor of Ella & Henry Arvish
Bill Arvish

In Memory Of Charma Berg
Judith Moore

In Honor of Kai Borton
Julia Cadbury
Katherine Pencke

In Honor of Holly Briscoe
Kristin Hawes and Eric Chesley

In Honor of Cheryl Buettemeier
Peter and Carol Stewart

In Honor of Emily Buettemeier
Morton and Beverly Holmgren

In Memory Of Rose Chavez
Anonymous (13)
Morgan Barokas
Lyndee Belina
Janice Bell
Sean Bell
Dr. Gerald and Sarah Bernstein
David Beste
Kristin Brown
Trez Buckland
Steve and Debbie Butler
Lisa Calvert
Jean Campbell
Jenifer Castillo
Ray and Rose Chavez
Richard and Jenny Cummins
Paneen Davidson
Judy Dittmer
Laura Dorsey
Daniel Eisenberg
Susan Engman
Jo Ann Erickson
Bill Ferris and Marsha Donaldson
Frank and Sarah Fulton
Dr. Gayle Garson
Cassandra Giedt
Jay and Christine Gray
Gail Greenwood and Irene Morey
Dr. Colleen Huebner
Brooke Ike
Jean and Sidney Johnson
KDW, PS
Michael and Joan Kelly
Katherine Kirkpatrick
Torunn and Tore Laerdal
Shawn Lee
Jill Marsden
Beth McCarthy
Ray, Marsha, Kat & Megan Dittamore/McGillivray
John and Jill Moe
Judith Moore
Nathan Hale Staff
Thomas Nesbitt
The PAWS Wildlife Center Staff
Leslie Phillips
Jane Rees
Kelly Sanderbeck and Brent Ewing
Paul and Robin Schachter
Kore Schuder
The Seattle Foundation
Alison and Pauline Shigaki
Michael and Kristin Stewart
Steve, Nicole, Nate, and Chloe Swedberg
Alyson van der Toorn
Elaine Wetterauer
Marcia Williams

In Honor of Aethan Crowley
W. Kenneth LaForce and Cathryn Booth-LaForce

In Honor of Maddalena Dowler
Anonymous

In Honor of Andrew Findley
Sheila Sternberg

In Honor of Oskar Hall
Kimberly Malone

In Honor of Christine Harkins
Teresa Harkins

In Honor of Charlotte Hawkins
BlackRock
Frank and Nancy Hawkins

In Memory Of William Hintz
Ms. Jean Alvord Rhodes

In Honor of Andrew Hoffman
David Hoffman and Amy Bonney-Hoffman

In Honor of Bob Howie
Personnel Management Systems, Inc.

In Memory Of Ruth Hunsberger
David and Lucile James

In Memory Of Brian Katz
Paul and Brenda Katz

In Honor of Lilly Kindred
Kathleen and Jack Kindred

In Honor of Urs Koenig
Kris Krall

In Honor of Natalie Meyers
Fred and Sharon Arthur

In Memory Of Judith Moore
Laila H. Adams
Lee and Jennifer Alexander
Rachel and Steve Anderson
Anonymous
Maryanne Barnes
Kathleen C. Baxter
Richard and Janet Benson
Carole Berkoff
Carole and Rod Bindon

Janet Boguch
Chuck and Sandy Bourbonnais
Richard Boysen
Diane Brown
Kristin Brown
Reid and Nancy Bullock
Gay and Billy Burton
Beth Clark
Dr. Jim Clark
Linda Shirley Couser
Cherylynne and David Crowther
Rosemary Dahlquist and Stan Seiffert
Rick Donaldson
Victoria Doyle and Jose Garcia
Elene Duncan
Sandy Duncan
Charles K. Eaton
Gary and Nancy Eliasen
Joseph O. Epler
Federal Way Masters
Fidelity Charitable Gift Fund
Kathrin Fortner
The Frank Family
Penny Freedman
Dot Fuller
Early Childhood Special Education Department, Seattle Public Schools
Bill and Rachelle Gillis
Dr. Howard and Carole Goldsmith
John and Carol Griffin
Emily Grimm
Doug and Jill Hawkins
Hazen High School Faculty Fund
Irene Hazen
Frankie Graham-Higgins and Tom Higgins
Bill and Judith Hooper
Jamie Hoskinson
Gail Houser
Patricia Hunter
Duane and Ladessia Jackson
David and Lucile James
Sandra Johnson
Ralph and Sally Jorgenson
Jack and Betty Laffaw
Frank Lawler and Ann McCurdy
Tom Leavitt and Darcy Goodman
Julie Mack
Cheri Mahoney
Suzanne Marcus
Microsoft Corporation
Pomaika'i Miyata
Maria Nardella
Rebecca Nelson
Catherine Parker and Urs Koenig
Diane Patterson
Jackie, Tyler and Eme Pierce
Art and Loretta Pieretti
PNA Masters Swimmers
Jerry and Peggy Pomeroy
Mechthild Rast
Robert Reichle
Ms. Jean Alvord Rhodes
Debra Ronnholm
Julia Sarkissian
Basil Sascio
Detlef Schrempf Foundation
Seattle Special Education PTSA
Melissa and Jeff Shaw
Francine and Kevin Shyne
Elizabeth A. Sims
Keith and Linda Smith
Spokane Guilds' School
Kathy and Doug Stewart
Greg and Sheila Sundberg
Diane Thoma
Tom and Billie Ylvisaker
J. William Zook, Jr.

In Honor of Triston Mosner
Kristin Hawes and Eric Chesley

In Memory Of George Nichols
Sheila Warsinske

In Honor of Eme Pierce
Jackie, Tyler and Eme Pierce

In Honor of Nikola Radmanovic
Steve and Diane Moseley

In Honor of Andrea Sigler Castro Vick
Myra Horiuchi

In Memory Of June Smith
Jim and Heidi Westling

In Honor of Denise Swanson
Kristin Hawes and Eric Chesley

In Memory Of Stan Swanson
Mercedes Swanson

In Honor of James Terada
Michael and Ginger Terada

In Honor of Jenny Thies
Kristin Hawes and Eric Chesley

In Honor of Ava Thompson
Karen Shepherd
Don and Judy Thompson

In Honor of Charlie Watts
Mary and Jim Dunnam

In Honor of Grace Westling
Jim and Heidi Westling

In Honor of Troy Williams
Rebecca Lowe
Lloyd and Diane Walworth
Peter Williams

Boyer also received many other substantial in-kind donations in 2009. Event proceeds, United Way donations, and Workplace giving are included in the donor list categories. Thanks to all our donors for their generous gifts!

We value all contributions and try very hard to list and spell all names correctly. If you find we made a mistake, we would appreciate it if you brought it to our attention.

Supported by United Way of King County

United Way
United Way of King County

Support the Judith A. Moore Endowed Fund for Evidence-Based Practice in Early Intervention

Judi dedicated her life to improving the lives of children with disabilities by promoting research and the use of evidence-based early intervention services. In tribute to her commitment and her legacy, the Board of Directors of Boyer Children's Clinic has created the Judith A. Moore Endowed Fund for Evidence-Based Practice in Early Intervention. This fund will support research, services, and training at Boyer Children's Clinic. Help keep Boyer strong by donating to Judi's Endowed Fund, go to Boyer's website (http://www.boyercc.org/) and click on the Make a Donation button. Be sure to specify that you would like to support the Judith A. Moore Endowed Fund in the comments field.

Photo by Wendy DeLaunay

Boyer Children's Clinic
1850 Boyer Ave East
Seattle, WA 98112
206-325-8477
www.boyercc.org

NON-PROFIT ORG.
US POSTAGE
PAID
SEATTLE, WA
PERMIT NO. 2579

Statement of Support, Revenue and Expenses for Operating Funds

For the Year Ended December 31, 2009

Support and Revenue

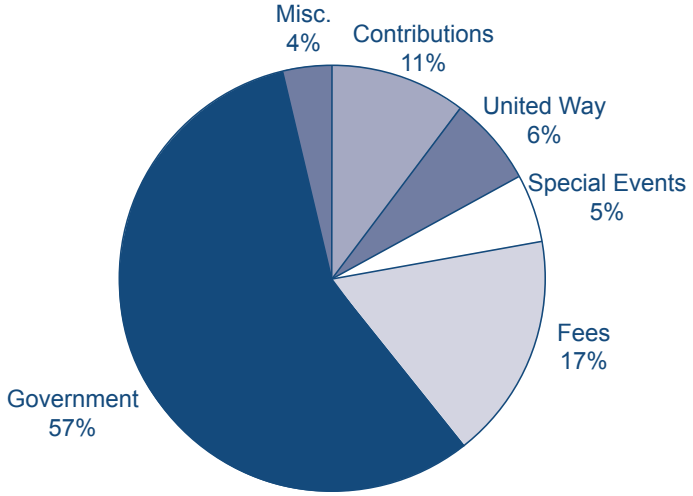

Expenses

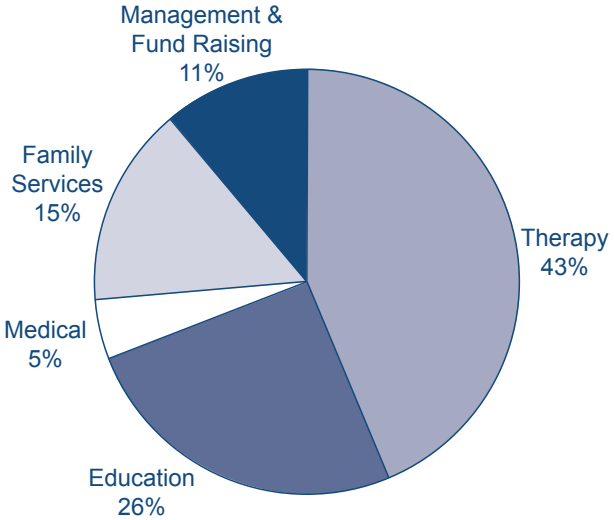

Total Support and Revenue: $3,028,444

Total Expenses: $2,957,235

An annual audit report, prepared by the CPA firm of Carol A. Nygren and Associates, is available for public inspection at Boyer Children's Clinic.